

— Mangrove —

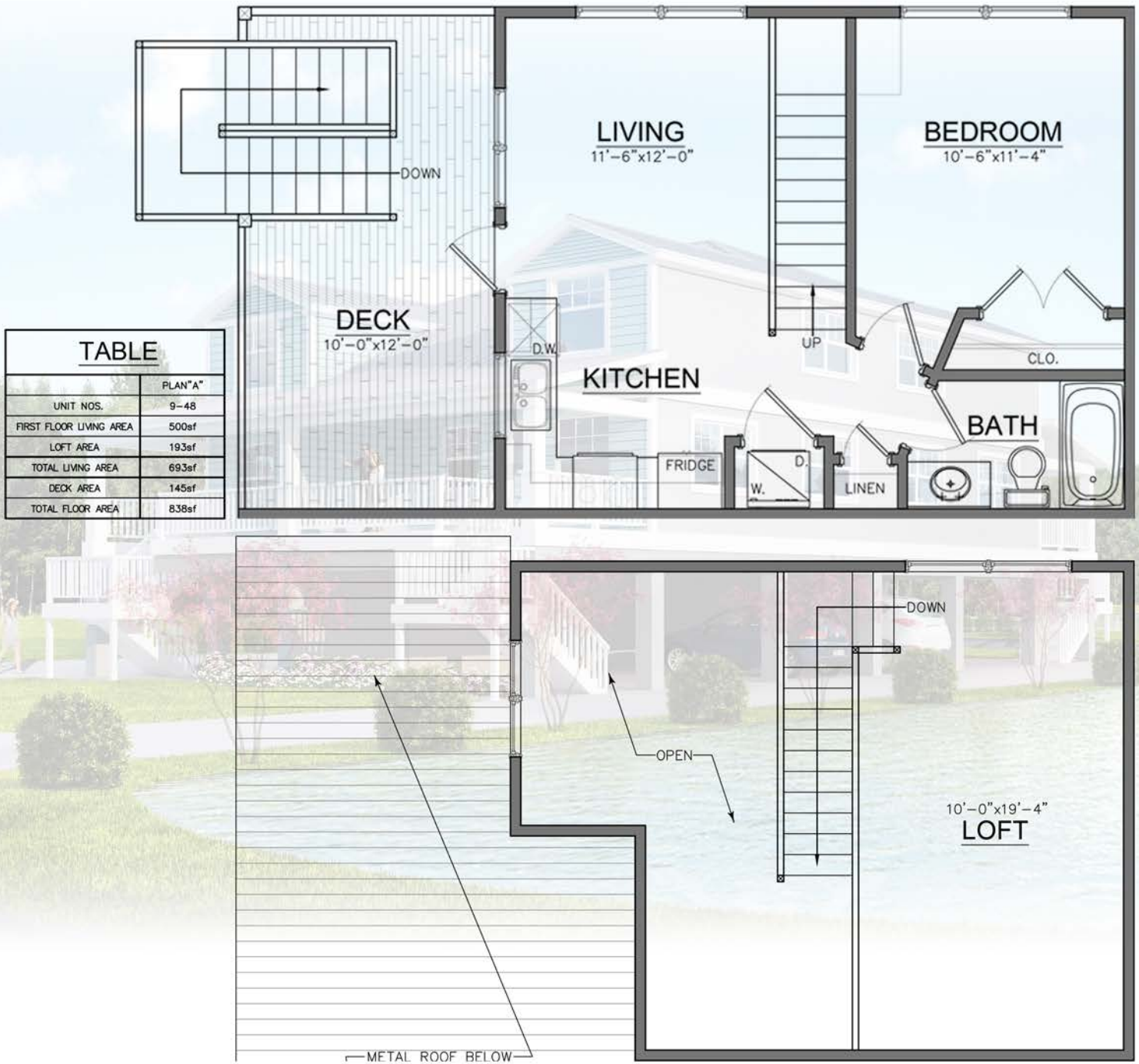

Palm

TABLE	
	PLAN "B"
UNIT NOS.	49-58
FIRST FLOOR LIVING AREA	448sf
LOFT AREA	133sf
TOTAL LIVING AREA	581sf
DECK AREA	60sf
TOTAL FLOOR AREA	641sf

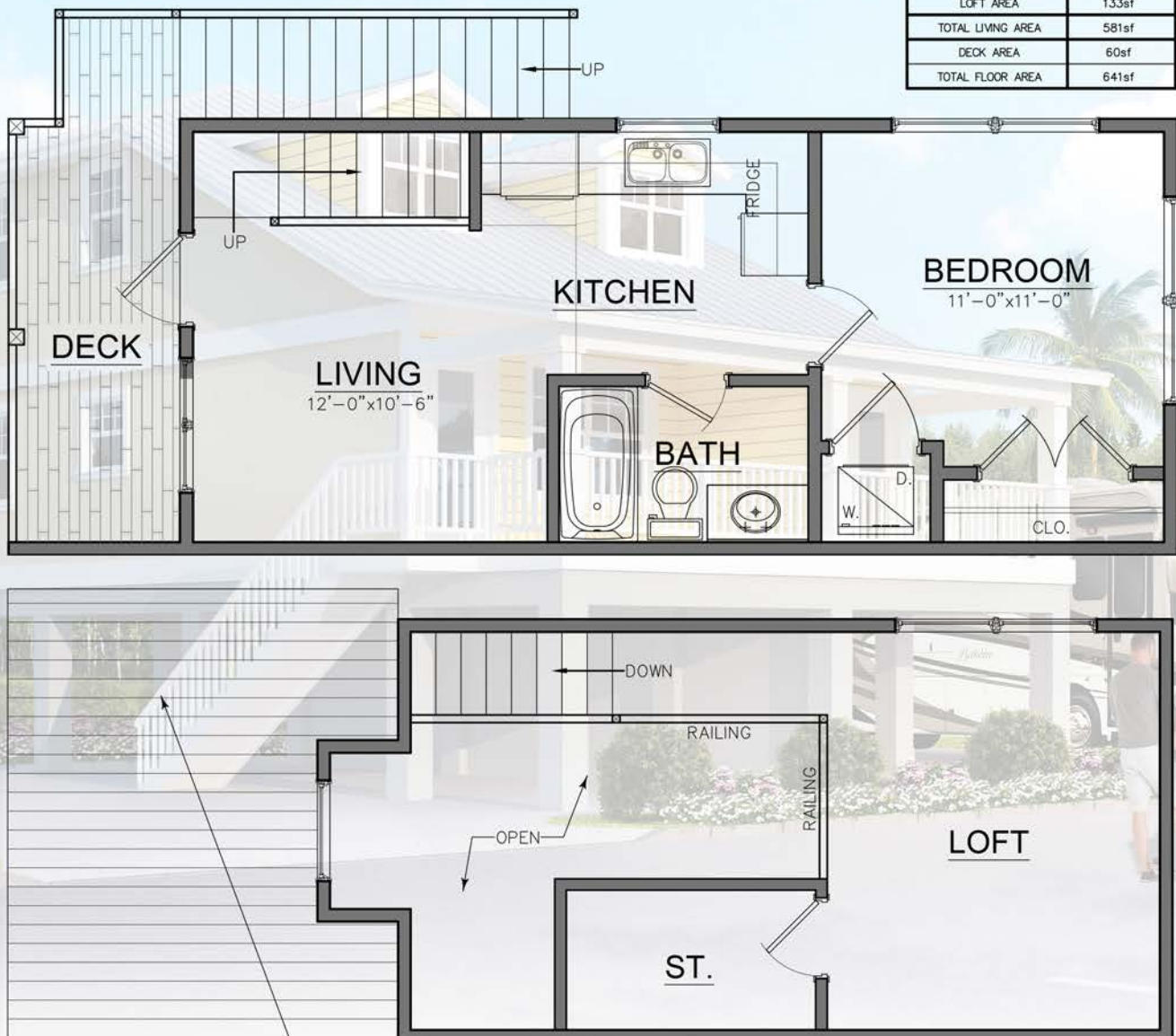

— Palm I —

TABLE	
	PLAN ^o C1 ^o
UNIT NOS.	7-8
FIRST FLOOR LIVING AREA	504sf
LOFT AREA	147sf
TOTAL LIVING AREA	651sf
DECK AREA	84sf
TOTAL FLOOR AREA	735sf

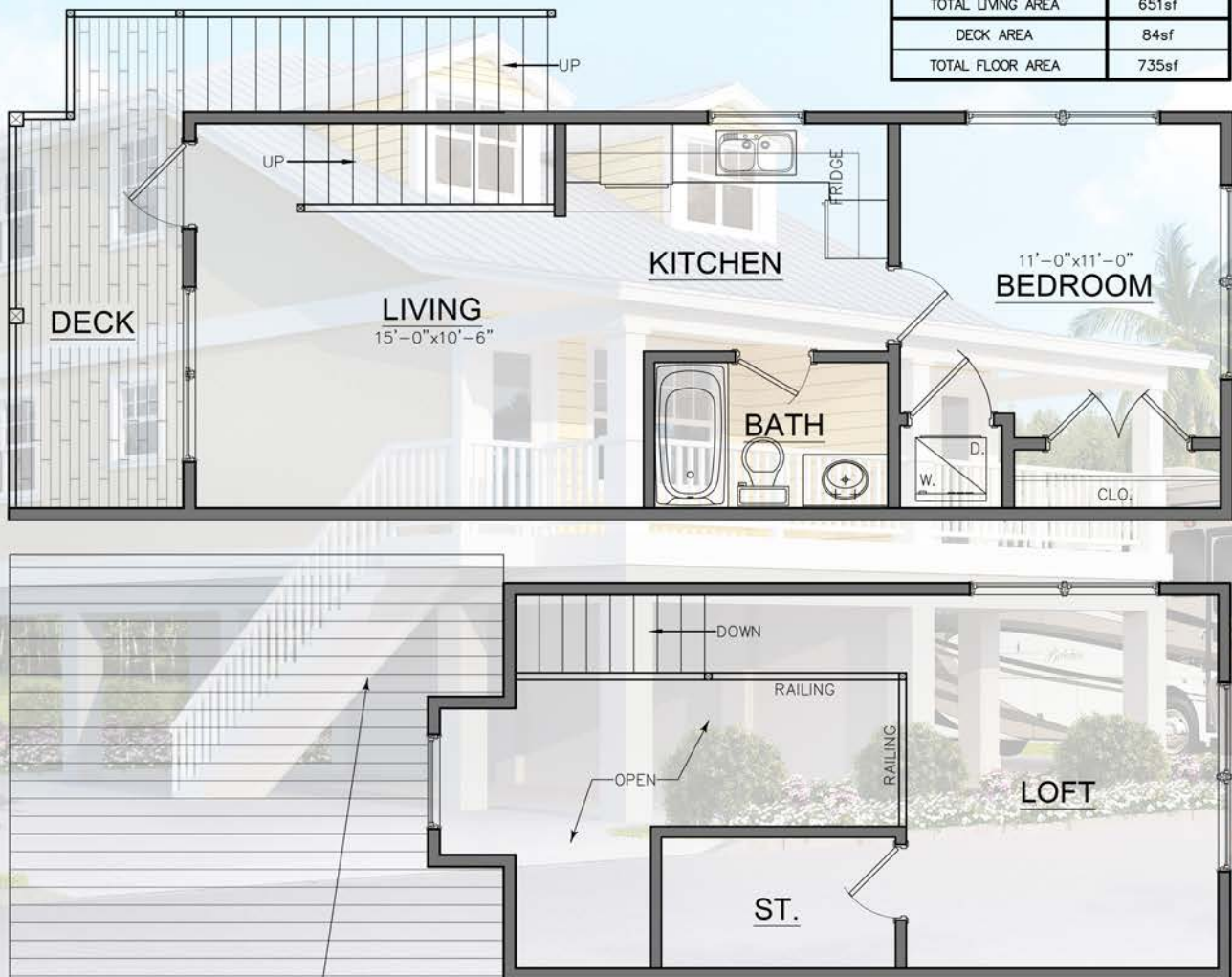

— Palm II —

TABLE	
	PLAN "C"
UNIT NOS.	58-66
FIRST FLOOR LIVING AREA	504sf
LOFT AREA	147sf
TOTAL LIVING AREA	651sf
DECK AREA	112sf
TOTAL FLOOR AREA	763sf

